



Mandatory Disclosure 2021-22

College Information	2
Governing Body Member List	4
List of Committees	5
1. Anti-Ragging Committee 2021-22	5
2. Internal Complaint Cell Committee 2021-22	6
3. Grievance Redressal Committee 2021-22	6
4. College Disciplinary Committee 2021-22	6
5. SC ST Committee 2021-22	7
6. IQAC Committee 2021-22	7
Organization Chart	8
Courses and Intake	8
Course and Fee details	9
Infrastructure	10
SWEC Facilities	11
Student development Programs	11
SWEC Fests and Events	12
Library	12



College Information

AICTE Permanent ID	1-7987181
AICTE File No.	F.No. South-Central/1-9323134054/2021/EOA
Date & Period of last approval	02-07-2021/ Approval for the Academic Year 2021-22
Name of the Institution	Sridevi Women's Engineering College
Address of the Institution	Vattinagulapally Village, Gandipet mandal, Ranga reddy district, Hyderabad 75
Phone No with STD Code	9441618800
College Coordinates	17.4237° N, 78.2944° E
Office hours at the Institution	9.15am -3.45pm
Academic hours at the Institution	9.15am -3.45pm
E Mail	admin@swec.ac.in
Web Site	www.swec.ac.in
Nearest Railway Station (dist in Kms)	Lingampally 9 kms
Nearest Airport (dist in Kms)	RGIA 30 kms
Type of Institution	Private – Self Financed
Category (1) of the Institution	Non-Minority
Category (2) of the Institution	Women only
Name of the Organization running the Institution	Sridevi Education Society
Type of the Organization	Non profitable organization
Address of the Organization	50.AVANTHINAGAR, Basheerbagh HYDERABAD, Andhra Pradesh,500029
Registered with	Sub Registrar, Hyderabad
Registration date	06.10.1997



Sridevi Women's Engineering College

Estd.2001 | Affiliated to JNTUH | Approved by AICTE and Govt of TS | Accredited by NBA, NAAC |
An ISO 9001:2015 certified institution | Next to WIPRO, Gopanapally | Hyderabad-75



Name of the Affiliating University	Jawaharlal Nehru Technological University, Hyderabad
Address	Kukatpally, Hyderabad – 500 085, Telangana
Web Site	www.intuh.ac.in
Latest affiliation period	2021-22
Name of Principal / Director	Dr. B. L. Malleswari
Exact Designation	Principal
Phone No.with STD Code	9885189917
E Mail	principal@swec.ac.in
Highest Degree	PhD
Field of Specialization	Electronics and Communications Engineering
Accredited by	NBA and NAAC
Quality Certification	ISO 9001:2015
Recognized by	AICTE UGC Government of Telangana



Governing Body Member List

S.NO	NAME OF THE CONVENER/MEMBER	DESIGNATION	POSITION
1	Smt. K Jyothi Devi	Chair person	Chairperson
2	Dr. K. Radhakishan Rao, MD Radiologist	Vice Chairman	Vice Chairman
3	Dr. K. P. Srinivas Rao, MS Ophthalmologist	Member	Member
4	Dr. M. Sridevi, MBBS	Treasurer	Member
5	Dr. M. Krishna Prasad, MD Pediatrics	Member	Member
6	Dr. K. Manjeera, MBBS, DIP Diabatologist	Member	Member
7	Smt. K.Deepa, MBA	Member	Member
8	Dr. Anji Reddy M	Environmental Sciences IST- JNTUH	University Nominee
9	SCRO-AICTE	SCRO-AICTE	AICTE Nominee
10	RJD-Technical Education	RJD-Technical Education	TS Govt Nominee
11	Dr. Subbarangayya, Ph. D	MD, VEDA IIT, Hyderabad & Industrialist	Member
12	Mr.K.Bruhaspathy Rao , Ph.D	CITD - Academician	Member
13	Dr. D. Padmavathi, Ph.D	Professor & HOD, EEE SWEC	Member
14	Mrs. M. Kavitha, M.Tech	Assoc. Professor IT SWEC	Member
15	Dr B L Malleswari, Ph.D	Principal, SWEC	Member Secretary & Convener



List of Committees

1. Anti-Ragging Committee 2021-22

S.No	Name	Designation	Designation in Committee
1	Dr. B. L. Malleswari	Principal	Chairman
2	Mr. K Tulsiram	Associate Professor	Convenor
3	P.Saritha	EEE	Member
4	Dr. U Padmavathi	HoD MBA	Member
5	Dr. A Gautami Latha	HoD CSE	Member
6	Dr. A Narmada	HoD ECE	Member
7	Dr.D.Narendra Kumar	HoD IT	Member
8	Mr. Kiran Kumar	Non-Teaching Staff	Member
9	Mr Rameshwar Rao	Transport Incharge	Member
10	Mr. Saibaba P	Physical Director	Member
11	Mr. G Ramesh	Civil and Police Administration	Member
12	Mrs Srinivas Reddy	Librarian	Member
13	Ms.Surekha	ECE Student	Student Member
14	Ms.Hyndavi	CSE Student	Student Member
15	Ms.Shailaja	EEE Student	Student Member
16	Ms.Harshitha	IT Student	Student Member
17	Ms.Ann Sharon.J	MBA Student	Student Member



2. Internal Complaint Cell Committee 2021-22

S.No	Name of the Convener/member	Designation	Nature
1	Dr. B.L.Malleswari	Principal	Chair Person
2	M.Kavitha	Asst Prof. IT	Convener
3	P Swathi	Asst Prof EEE	Member
4	S Radhika	Asst. Prof., CSE	Member
5	Deepa Patnaik	Asst. Prof., ECE	Member
6	K Lavanya	Assoc. Prof., IT	Member
7	Deepthi Reddy	Asst. Prof., MBA	Member
8	Ashwini	Asst. Prof S&H	Member
9	Ms.Bhuvaneshwari	Student CSE C	Member
10	Ms.Prakhya	Student ECE C	Student Member
11	Ms.Yamini P	Student EEE	Student Member
12	Ms.Akhila	Student IT	Student Member
13	Ms.G.Sai Madhurika	Student MBA	Student Member

3. Grievance Redressal Committee 2021-22

Sr.No	Name	Designation	Designation in Committee
1	Dr. B.L. Malleswari	Principal	Chairman
2	Mrs E Krishnaveni Reddy	Associate Professor	Convenor
3	Mrs Sudheshna	Assistant Professor	Member
4	Mrs. Vyshnavi	Assistant Professor	Member
5	Ms. Shanthi	Assistant Professor	Member
6	Mrs. Sriranga Lakshmi	Assistant Professor	Member
7	Dr.P.Sandhya Rani	Assistant Professor	Member
8	Mrs N.Sujatha Kumari	Assistant Professor	Member
9	Ms.Deepa	CSE Student	Student Member
10	Ms.Akshaya	ECE Student	Student Member
11	Ms.B.Sneha	IT Student	Student Member
12	Ms.Archana	EEE Student	Student Member
13	Ms.Vaishnavi	MBA Student	Student Member

4. College Disciplinary Committee 2021-22

S.No	Name	Designation	Designation in Committee
1	Dr. B.L. Malleswari	Principal	Chairman
2	Dr. A Narmada	HOD ECE	Convenor
3	Dr. A Gauthami Latha	HODCSE	Member
4	Dr K.C.Ravikumar	HOD S&H	Member
5	P.Saritha	EEE	Member



6	Dr. U Padmavathi	HOD MBA	Member
7	Dr. B. Narendra Kumar	HOD IT	Member

5. SC ST Committee 2021-22

S.No.	Name of the staff	Department	Designation
1	Dr.B.LMalleswari	Principal	Chairman
2	S.Ashok	ECE	Convener
4	Mr.Jummelal	CSE	Member
6	Mr. Bala Nayak	EEE Others	Member
7	Ms.B Anusha	Student	Student Member

6. IQAC Committee 2021-22

S.No	Name	Designation	Nature
1.	Dr. B. L Malleswari	PRINICIPAL	Chairman
2.	Dr. K Sivanagi Reddy	Prof. ECE	Convenor
3.	Dr A Gauthami Latha	CSE HOD	Member
4.	Dr..S.Jagdeesh	Prof. ECE	Member
5.	P.Saritha	EEE	Member
6.	Dr. U. Padmavathi	MBA-HOD	Member
7.	Dr. K C. Ravikumar	S&H HOD	Member
8.	Mr. K.Tulasi Ram	AECS, Head	Member
9.	Dr.B.Narendra Kumar	IT HOD	Member
10.	Dr. P.Sandhya Rani	S&H Dept	Member
11.	Mr. AmitYerne	GE Digital	Member
12.	Ms. Mani Teja	Student	Student member



Organization Chart

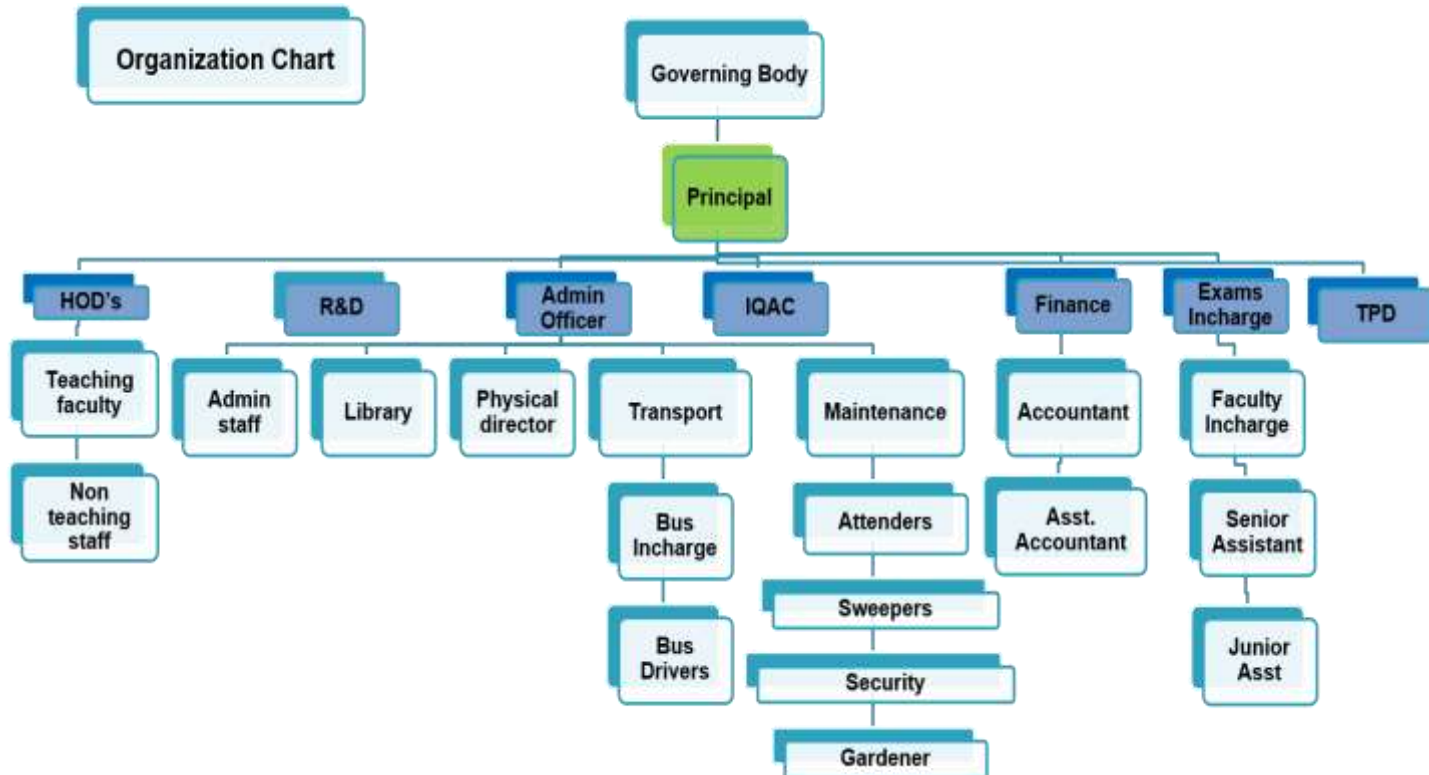

Courses and Intake

Department	Intake Number	No.of Sections
CSE	240	4
ECE	240	4
EEE	60	1
IT	120	2
MBA	60	1



Sridevi Women's Engineering College

Estd.2001 | Affiliated to JNTUH | Approved by AICTE and Govt of TS | Accredited by NBA, NAAC |
An ISO 9001:2015 certified institution | Next to WIPRO, Gopanapally | Hyderabad-75



Course and Fee details

Name of the Department	No. of sanctioned Seats	Annual Fee 2020-21 (In Rupees)	EAMCET Cut off rank 2021-22
ECE	240	85000	45273
CSE	240	85000	79929
IT	120	85000	75461
EEE	60	85000	73873
MBA	60	40000	25210



Sridevi Women's Engineering College

Estd.2001 | Affiliated to JNTUH | Approved by AICTE and Govt of TS | Accredited by NBA, NAAC |
An ISO 9001:2015 certified institution | Next to WIPRO, Gopanapally | Hyderabad-75



Infrastructure





Sridevi Women's Engineering College

Estd.2001 | Affiliated to JNTUH | Approved by AICTE and Govt of TS | Accredited by NBA, NAAC | An ISO 9001:2015 certified institution | Next to WIPRO, Gopanapally | Hyderabad-75



SWEC Facilities



Sick Room



ICT



Placement Cell



Physics Lab



Ambulance



Incinerator



RO Plant



Central Library



Gymnasium



Table Tennis Court



Kho-Kho Ground



Throw Ball Court

Student development Programs

Language Lab



Remedial Classes



Personal Counseling

Yoga and Meditation





SWEC Fests and Events



VIDHYOUTH – TECHNICAL FEST



PRATIYOGITA – SPORTS FEST



SRI SAMVIDHAN – MBA FEST



BATHUKAMMA CELEBRATIONS

Library

